PRIME LONDON



Nova Building, Victoria, SW1W 0AJ

Asking Price £950,000

1 1 1 B



Asking Price £950,000

Nova Building

Victoria, SW1W 0AJ

- One bedroom apartment
- Floor to ceiling windows
- Stone's throw away from Victoria Station
- 613 sq ft (57 sqm)
- Residents' gym, cinema room, lounge and roof garden
- 24 hour concierge



This elegant one bedroom apartment, positioned within the sought after Nova Building development, is available for chain free sale through Prime London.

The property offers 613 sq ft (57 sqm) of living space, and features a bright open plan reception and dining area with floor to ceiling windows. The contemporary kitchen is fully fitted and finished to a high standard, and the generously sized double bedroom includes bespoke built in wardrobes.

Residents of Nova Building enjoy an exceptional selection of amenities, including a 24 hour concierge service, a roof garden, private cinema, meeting room, and a fully equipped gym.

Perfectly situated on Buckingham Palace Road, the development sits moments from Victoria's underground and mainline stations, providing superb transport connections.



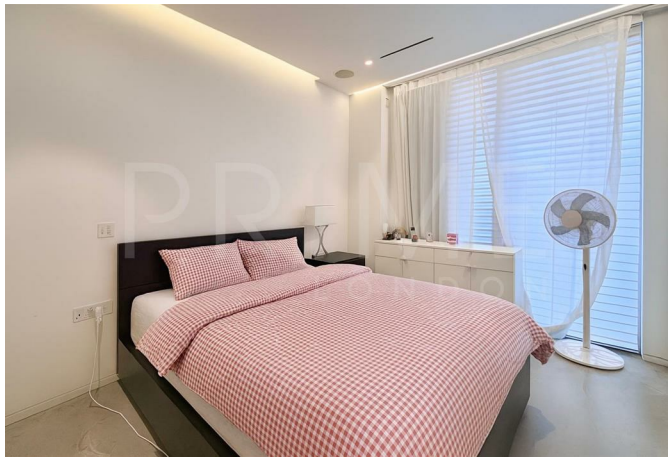












PRIME
LONDON

Floor Plans



Location Map

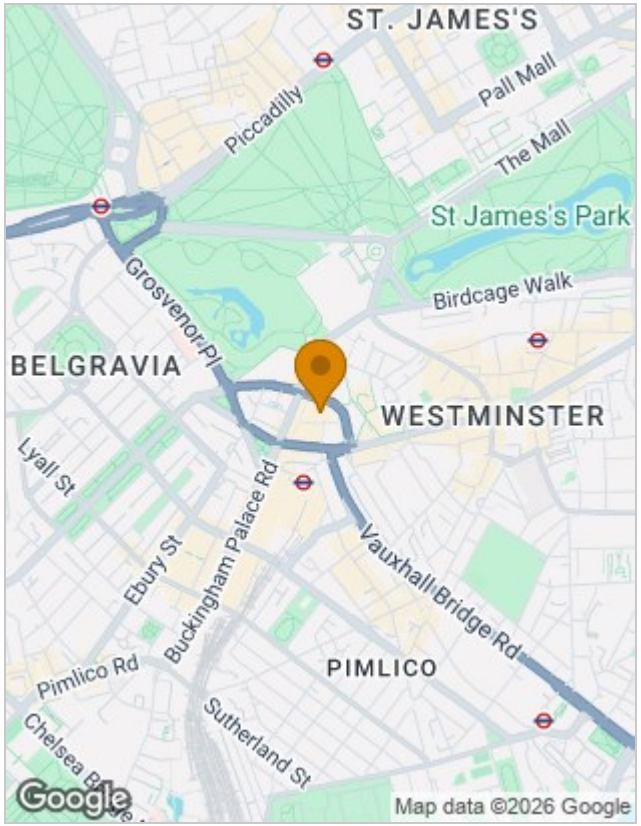

Energy Performance Graph

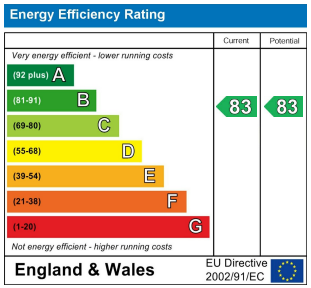

Viewing

By appointment. Contact us if you wish to arrange a viewing appointment for this property, or require further information.

The particulars are set out as a general outline only for the guidance of intended purchasers or lessees, and do not constitute, any part of a contract. Nothing in these particulars shall be deemed to be a statement that the property is in good structural condition or otherwise nor that any of the services, appliances, equipment or facilities are in good working order. Purchasers should satisfy themselves of this prior to purchasing.

21 Grosvenor Gardens, Belgravia, London SW1W 0BP | Palace View, 131 Lambeth Road, London SE1 7BT
Tel: 0207 052 1075 | 0207 928 6663 Email: Office@PrimeLondonResidential.com www.PrimeLondonResidential.com