

One Crown Place, Shoreditch, EC2A 2FJ

£1,000,000

2 2 1 B


PRIME
LONDON

£1,000,000

One Crown Place

Shoreditch, EC2A 2FJ

- Exceptional two bedroom apartment
- Winter garden
- Open plan reception/kitchen
- 963 sq ft (80 sqm)
- Residents only gym, cinema and terrace
- 24-hour concierge



VACANT AND CHAIN FREE - This exceptional two bedroom apartment, located in the highly sought after One Crown Place, is available for chain free sale through Prime London.

Totalling 863 sq ft (80 sqm), the property boasts a generous open plan reception area and fully fitted kitchen with integrated appliances. A key feature of this apartment is the winter garden, which showcases floor to ceiling windows, allowing for excellent natural light throughout. Both bedrooms are large with built in wardrobe space and underfloor heating and cooling systems. The master bedroom benefits from an ensuite and oak herringbone flooring.

The property is situated within One Crown Place, which offers its residents a private gym, cinema, terrace, and 24 hour concierge services.

For transport, One Crown Place is just a short walk away from Liverpool Street Station, which offers excellent transport links across the city and beyond.

















Floor Plans

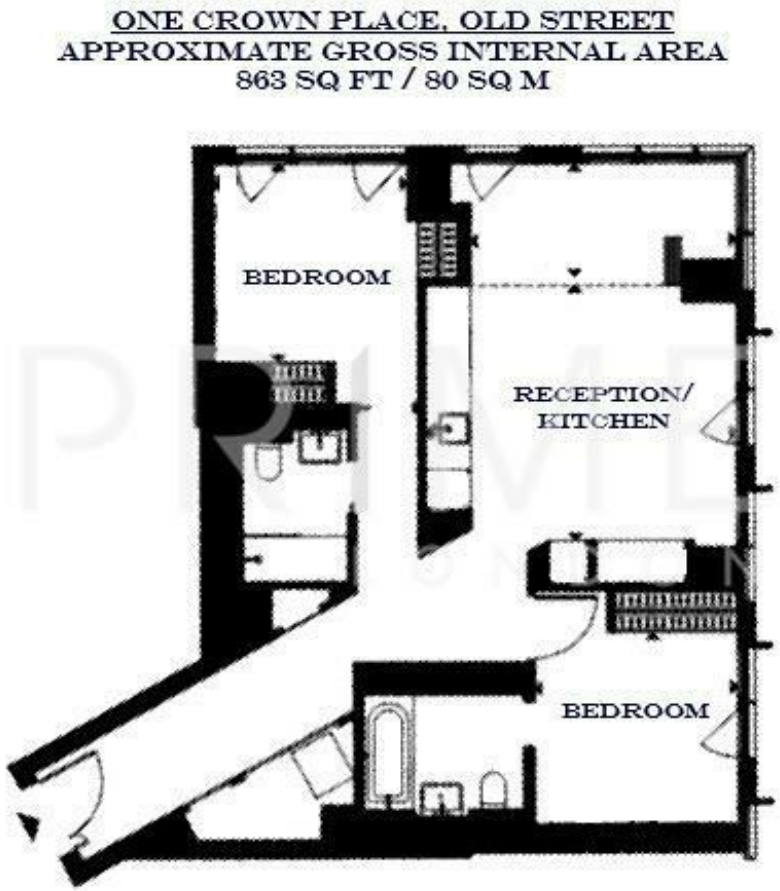

Location Map

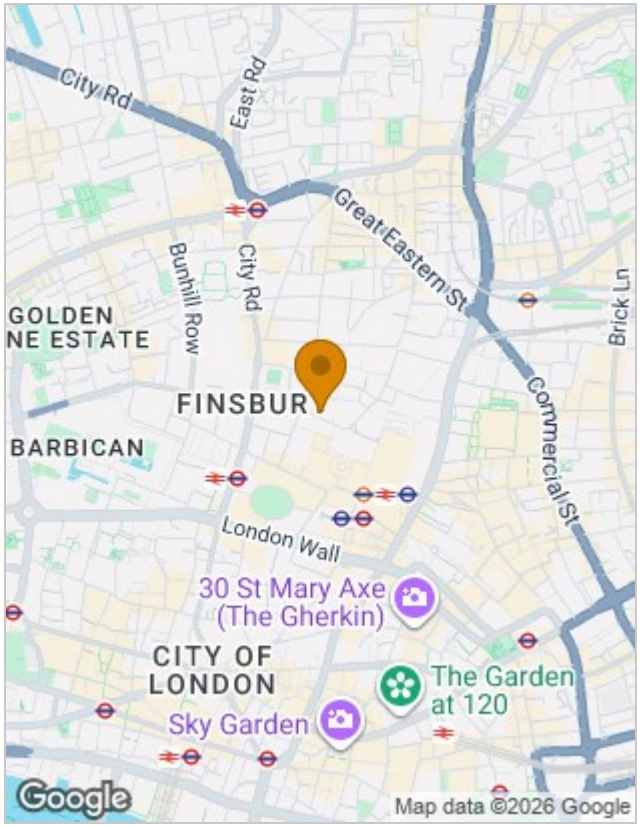

Energy Performance Graph

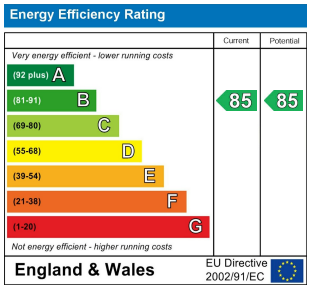

Viewing

By appointment. Contact us if you wish to arrange a viewing appointment for this property, or require further information.

The particulars are set out as a general outline only for the guidance of intended purchasers or lessees, and do not constitute, any part of a contract. Nothing in these particulars shall be deemed to be a statement that the property is in good structural condition or otherwise nor that any of the services, appliances, equipment or facilities are in good working order. Purchasers should satisfy themselves of this prior to purchasing.

21 Grosvenor Gardens, Belgravia, London SW1W 0BP | Palace View, 131 Lambeth Road, London SE1 7BT
Tel: 0207 052 1075 | 0207 928 6663 Email: Office@PrimeLondonResidential.com www.PrimeLondonResidential.com