PRIME LONDON

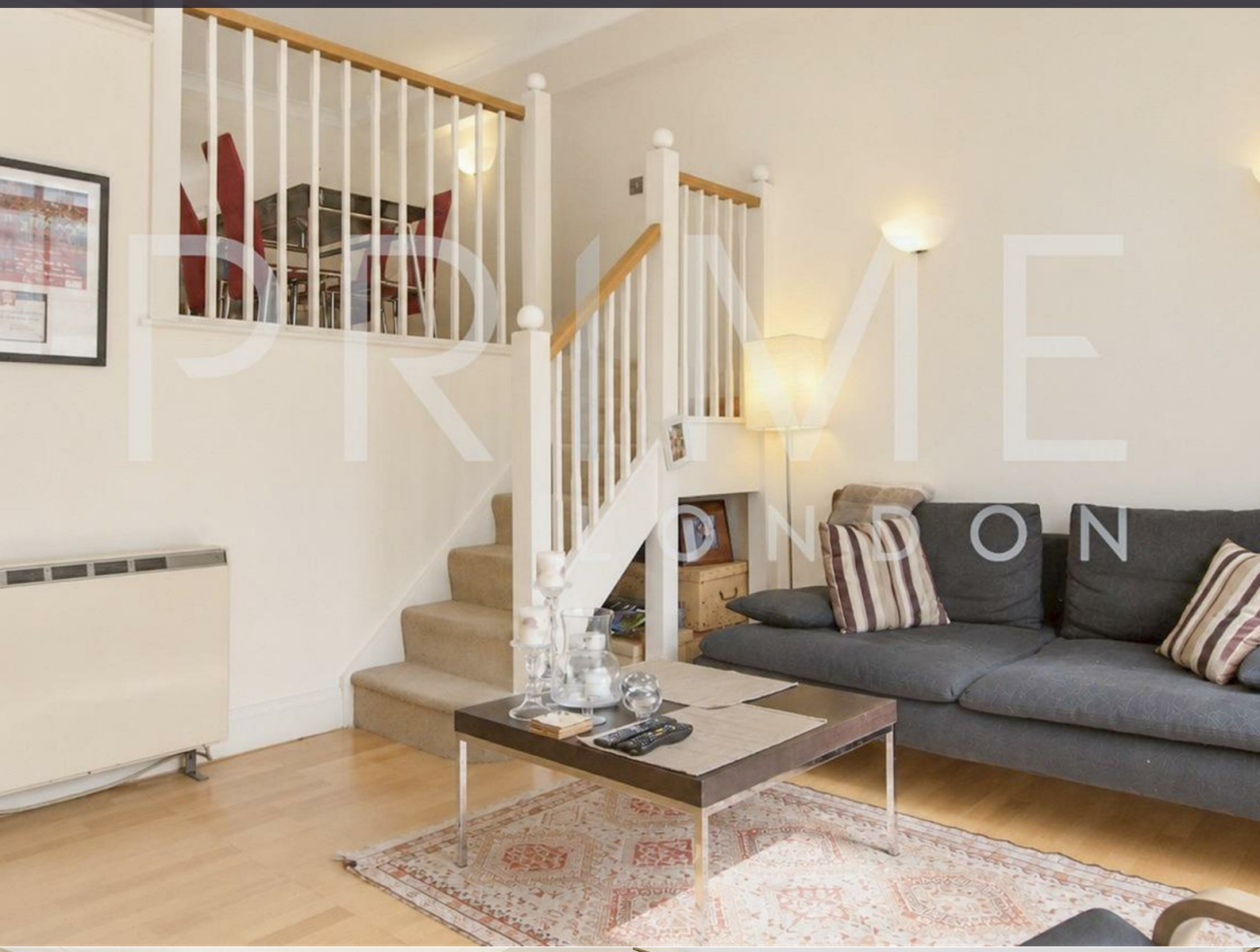

North Block

1d Belvedere Road, County Hall Apartments, SE1 7GH

£577 Per Week

1 1 1 B

Floor Plan

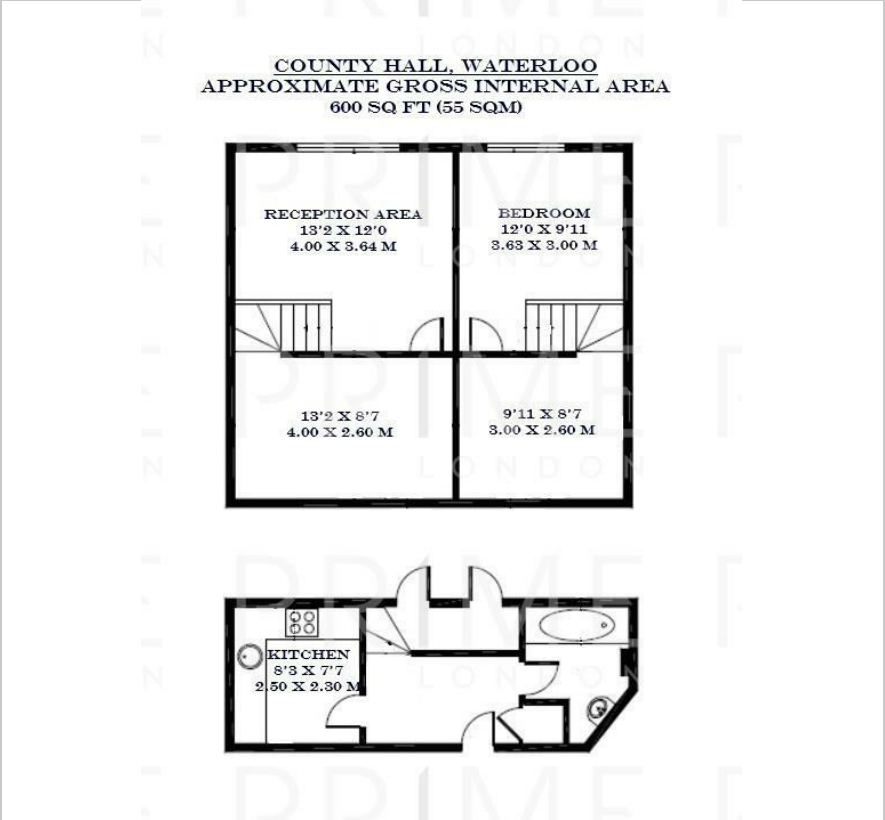

Area Map

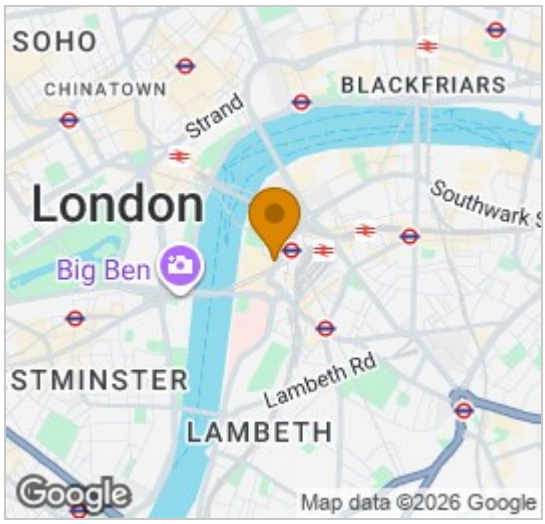

Energy Efficiency Graph

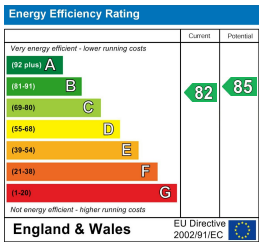

Viewing

By appointment. Contact us on 0207 928 6663 if you wish to arrange a viewing appointment for this property, or require further information.

- One bedroom duplex
- 600 sq ft (55 sqm)
- Secure parking space
- 24 hour concierge
- Onsite gymnasium and swimming pool
- Walking distance to London Eye & Big Ben

This fully furnished split-level one bedroom apartment, spanning 600 sq ft (55 sqm) and with secure parking, situated within the sought-after County Hall development on London's vibrant South Bank, is available to lease through Prime London.

The property features a bright reception room, providing ample space for both living and dining, while the separate kitchen is conveniently positioned on the lower level. The double bedroom is generously sized and is complemented by a modern bathroom along the hall.

County Hall itself is located immediately by the London Eye, and residents enjoy the exclusive use of the on-site facilities, namely a 24 hour concierge service and leisure complex complete with indoor heated swimming pool, gymnasium and spa.

The development is ideally situated for travel into the City, Canary Wharf and West End as Waterloo and Westminster stations are close by.

These particulars, whilst believed to be accurate are set out as a general outline only for guidance and do not constitute any part of an offer or contract. Intending purchasers should not rely on them as statements of representation of fact, but must satisfy themselves by inspection or otherwise as to their accuracy. No person in this firms employment has the authority to make or give any representation or warranty in respect of the property.

Palace View, 131 Lambeth Road, London SE1 7BT | 21 Grosvenor Gardens, Belgravia, London SW1W 0BP
Tel: 0207 928 6663 | 0207 052 1075 Email: Office@PrimeLondonResidential.com www.PrimeLondonResidential.com