PRIME LONDON

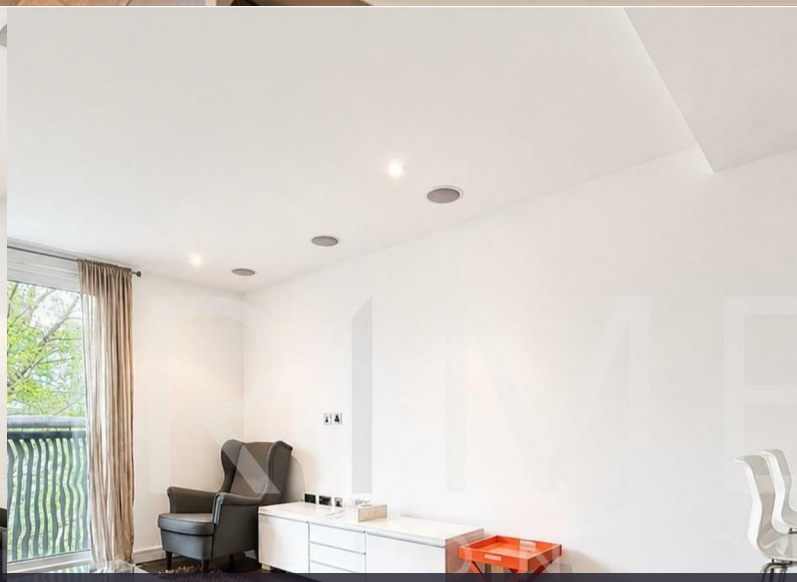

Bramah House

9 Gatliff Road, Grosvenor Waterside, SW1W 8DP

£600 Per Week

1 1 1 C

Floor Plan

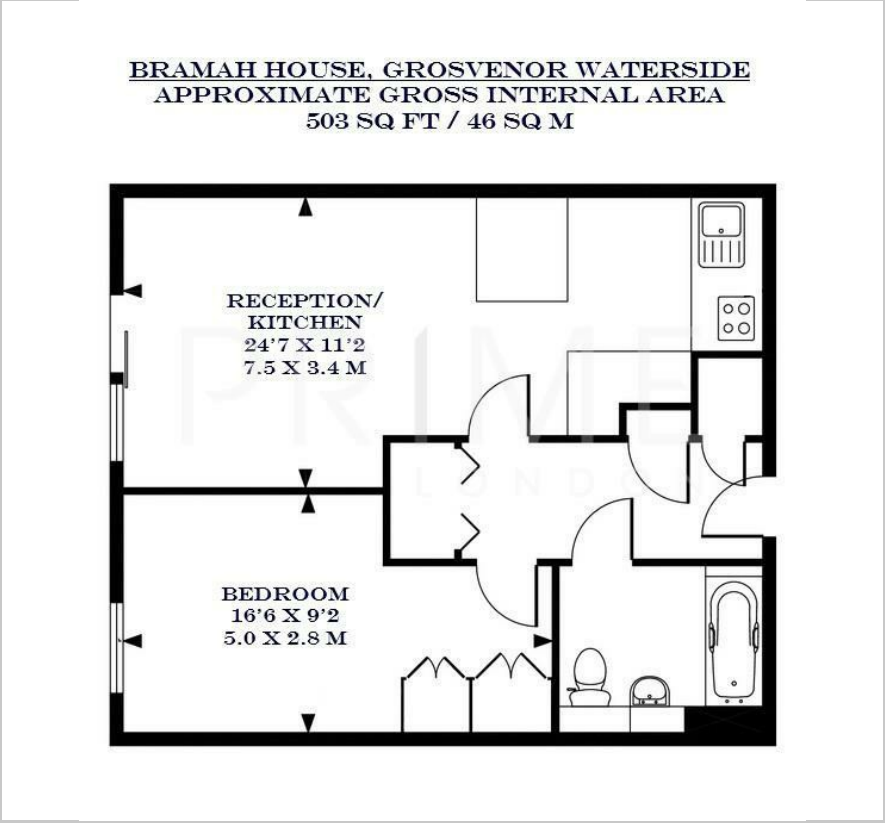

Area Map

Energy Efficiency Graph

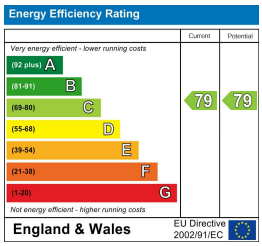

Viewing

By appointment. Contact us on 0207 052 1075 if you wish to arrange a viewing appointment for this property, or require further information.

- Exceptional apartment
- 503 sq ft (46 sqm)
- Juliet balcony
- Open plan reception
- Residents' luxury spa and gym
- 24 hour concierge

This exceptional one bedroom apartment, located in the highly sought after Grosvenor Waterside development, is available for lease through Prime London.

Totalling 503 sq ft (46 sq m), the property boasts a generous open plan reception and kitchen area with floor to ceiling windows and a Juliet balcony. The bedroom is modern and spacious, with fitted built in wardrobes. The apartment benefits from a cooling system and a sleek modern style throughout, for luxury and comfort.

Residents of this sought-after development enjoy access to a range of on-site facilities, including a 24 hour concierge, a luxury spa and gym.

Located in the prestigious area of Chelsea, the apartment is situated near some of London's best restaurants, cafes and boutiques.

For transport, Bramah House is just a stone's throw away from Sloane Square station, which has excellent transport links across the city.

These particulars, whilst believed to be accurate are set out as a general outline only for guidance and do not constitute any part of an offer or contract. Intending purchasers should not rely on them as statements of representation of fact, but must satisfy themselves by inspection or otherwise as to their accuracy. No person in this firms employment has the authority to make or give any representation or warranty in respect of the property.

21 Grosvenor Gardens, Belgravia, London SW1W 0BP | Palace View, 131 Lambeth Road, London SE1 7BT
Tel: 0207 052 1075 | 0207 928 6663 Email: Office@PrimeLondonResidential.com www.PrimeLondonResidential.com