PRIME LONDON

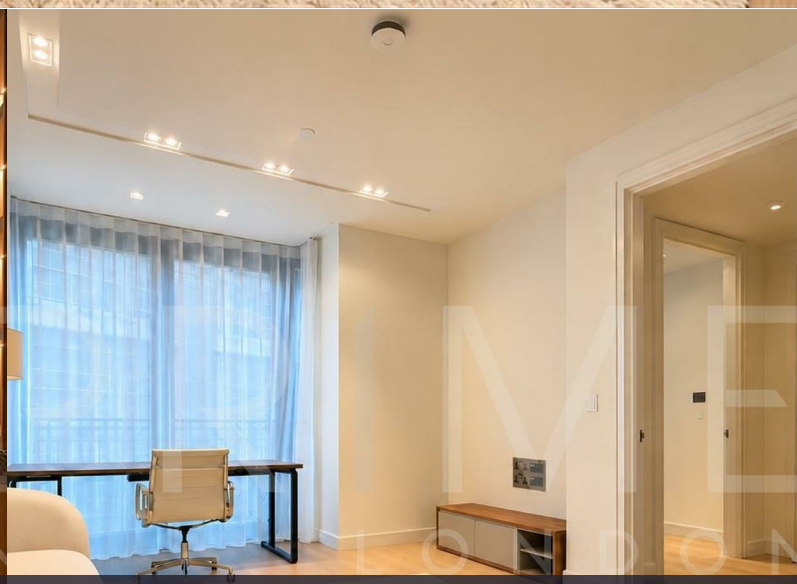

Lincoln Square

18 Portugal Street, WC2A 2AT

Asking Price £1,250,000

1 1 1 B

Floor Plan

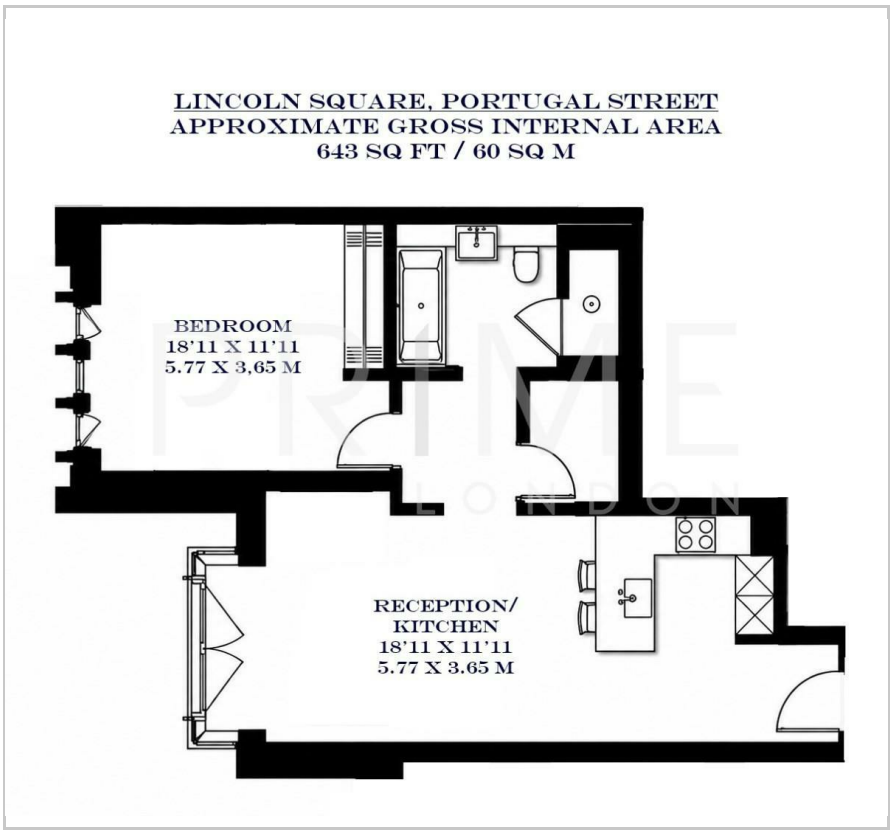

Area Map

Energy Efficiency Graph

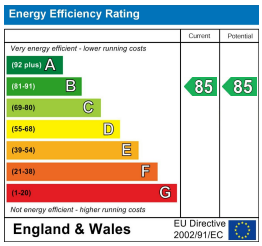

Viewing

By appointment. Contact us on 0207 052 1075 if you wish to arrange a viewing appointment for this property, or require further information.

- Outstanding apartment
- 643 sq ft (60 sqm)
- Wood flooring
- Open plan reception and dining
- Residents' gym, swimming pool, spa and cinema
- 24 hour concierge

This outstanding one bedroom apartment, totalling 643 sq ft (60 sqm) within the renowned Lincoln Square development, is available for chain free sale through Prime London.

The property comprises a spacious open plan reception and dining area, enhanced by high ceilings and large windows. The contemporary kitchen is fitted with premium appliances and generous work surfaces. The bedroom is large with built in wardrobe space.

Lincoln Square residents benefit from 17,000 sq ft of exclusive facilities such as a gym, swimming pool, spa, private cinema and 24 hour concierge services.

Ideally located, the apartment is moments from London's most iconic sites and cultural venues. Covent Garden, known for its lively atmosphere and world class dining, is also within walking distance.

For transport, Temple and Chancery Lane stations are just a stone's throw away and offer excellent transport links across the city.

These particulars, whilst believed to be accurate are set out as a general outline only for guidance and do not constitute any part of an offer or contract. Intending purchasers should not rely on them as statements of representation of fact, but must satisfy themselves by inspection or otherwise as to their accuracy. No person in this firms employment has the authority to make or give any representation or warranty in respect of the property.

21 Grosvenor Gardens, Belgravia, London SW1W 0BP | Palace View, 131 Lambeth Road, London SE1 7BT
Tel: 0207 052 1075 | 0207 928 6663 Email: Office@PrimeLondonResidential.com www.PrimeLondonResidential.com