PRIME LONDON

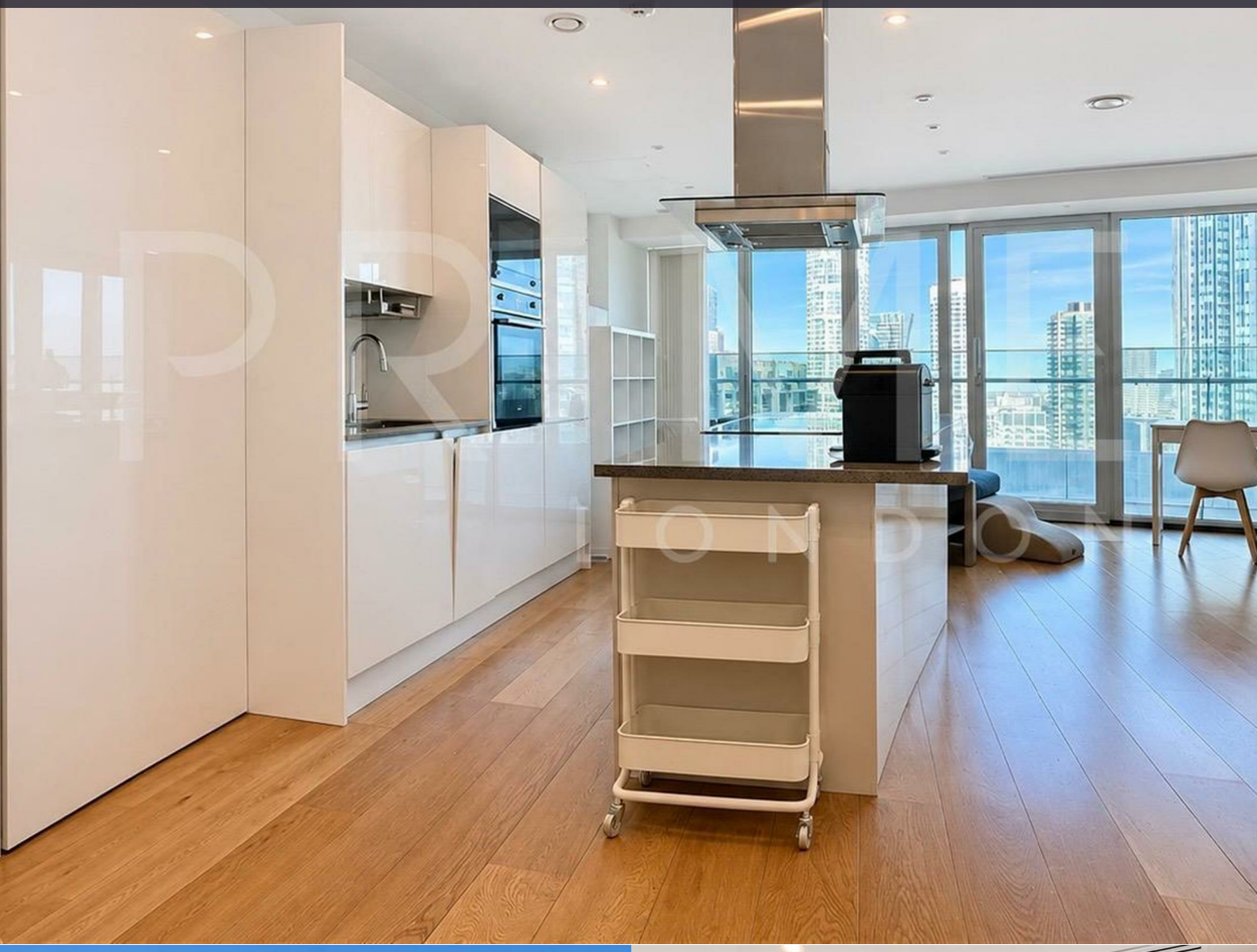

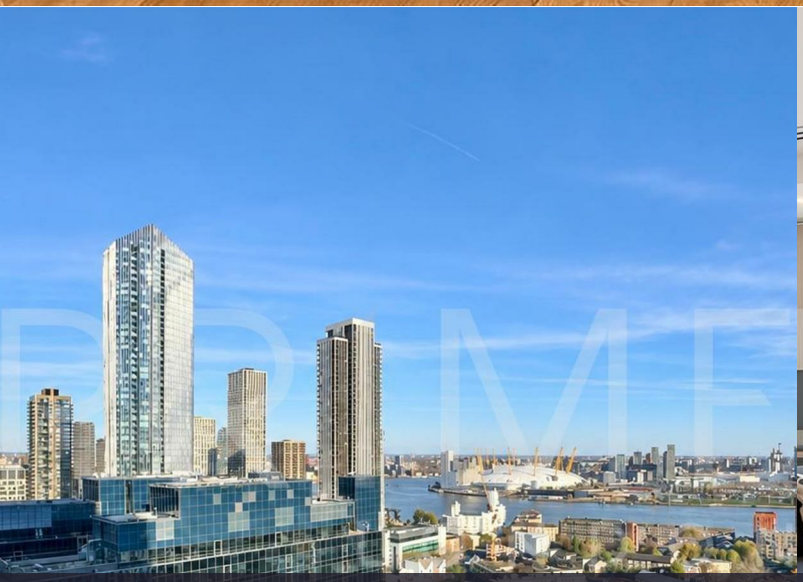



Arena Tower

25 Crossharbour Plaza, Canary Wharf, E14 9SS

Offers In Excess Of £475,000

1 1 1 B

Floor Plan

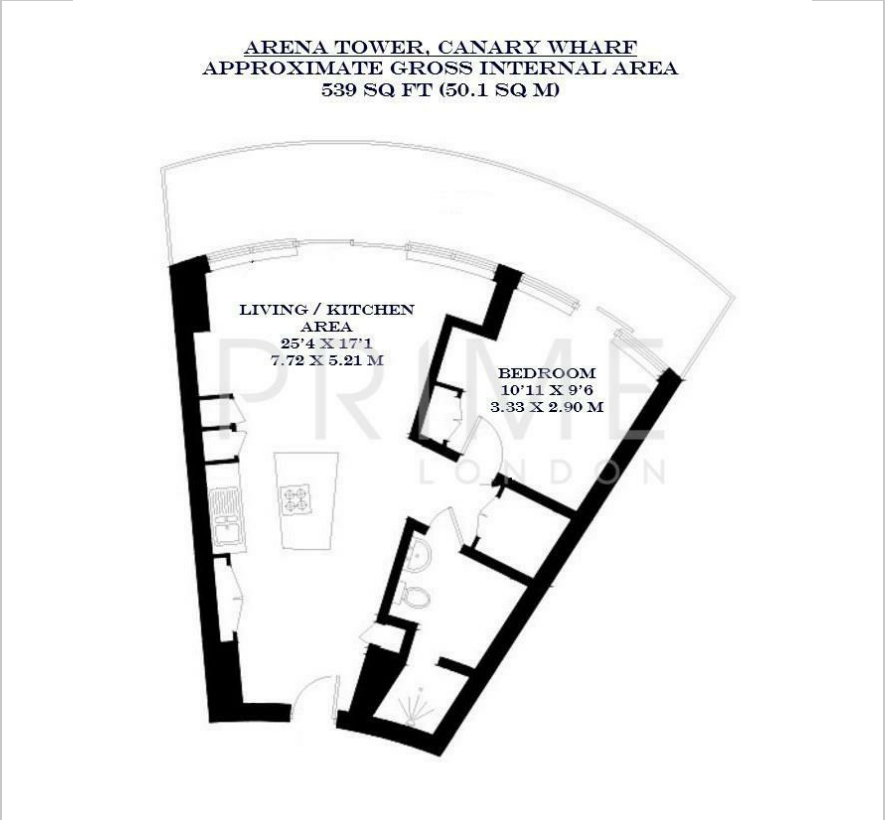

Area Map



Energy Efficiency Graph

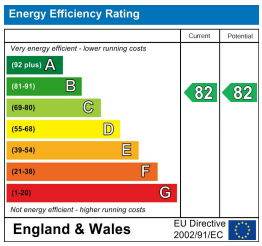

Viewing

By appointment. Contact us on 0207 928 6663 if you wish to arrange a viewing appointment for this property, or require further information.

- One bedroom apartment with private balcony
- 539 sq ft (50.1 sq m)
- 24 hour concierge
- Residents gym and swimming pool

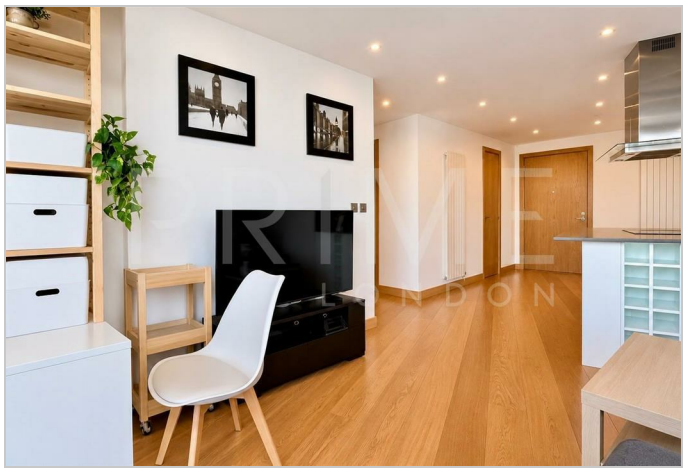



This stylish one bedroom apartment, offering 539 sq ft (50.1 sqm) of internal space, in the sought after Arena Tower development, is available for sale through Prime London.

This bright and modern apartment features a high-specification interior with a spacious open-plan reception area, seamlessly extending onto a full-width private balcony. The double bedroom is generously sized with integrated storage and benefits from direct access onto the balcony. A spacious bathroom is additionally positioned across the hall.

Residents of Arena Tower enjoy an impressive range of on-site amenities, including a 24 hour concierge service, a private cinema, and exclusive access to the Nuffield Health gym at Baltimore Wharf. This expansive, two-level facility boasts a wide array of cardio and strength-training equipment, free weights, and even a boxing ring.

Additionally, residents benefit from access to a 25 metre indoor swimming pool - one of only three full-length pools available in Canary Wharf residential developments.

These particulars, whilst believed to be accurate are set out as a general outline only for guidance and do not constitute any part of an offer or contract. Intending purchasers should not rely on them as statements of representation of fact, but must satisfy themselves by inspection or otherwise as to their accuracy. No person in this firms employment has the authority to make or give any representation or warranty in respect of the property.

Palace View, 131 Lambeth Road, London SE1 7BT | 21 Grosvenor Gardens, Belgravia, London SW1W 0BP
Tel: 0207 928 6663 | 0207 052 1075 Email: Office@PrimeLondonResidential.com www.PrimeLondonResidential.com